

PLAN SHOWING THE PROPOSED FLATS IN PLOT No: 115, 114

ABHIRAMPURAM 4th STREET, MYLAPORE, MADRAS - 600 004.

R.S. NO. 3639/9 DIVISION No 97

SCALE 1" = 8'-0" (OR) 1:100

OWNER'S SIGNATURE

ARCHITECT

AREA DETAILS

[Handwritten Signature]

K. Subramanian
R.C.C. ARCHITECT
CLASSIC LICENSED SURVEYOR
28, CANAL BANK ROAD
K. V. BUILDING, 100-28

GROUND FLOOR : 1124.22 sq ft
1st FLOOR : 1571.14
2nd FLOOR : 1583
3rd FLOOR : 708
TOTAL : 19,907



SPECIAL INSTRUCTIONS

FOUNDATIONS: 30" MIN. ALL OVER AND METAL OVER HAND BED WITH REINFORCED FOOTINGS IN ALL WALLS AND COLUMNS. FLOORING: FLOORING TO BE LAYED WITH 2" MIN. MIN. 12MM TO 16MM TO 18MM TO 20MM SUPER STRUCTION BRICK MASONRY IN CM. 1:4 MIX. WITH ALL OPENINGS SPANNED BY R.C.C. LINTELS. ROOFING: 12" MIN. R.C.C. ROOF SLAB WITH REINFORCED WEATHERING COURSE.

JOINERY DETAILS

D - DOOR 2'0" x 6'6" (5'9" x 1'9")
D1 - DOOR 2'0" x 6'6" (5'9" x 1'9")
W - WINDOW 10'0" x 4'0" (10'0" x 4'0")
W1 - WINDOW 10'0" x 4'0" (10'0" x 4'0")
V - VENTILATOR 5'0" x 2'0" (5'0" x 2'0")
W2 - WINDOW 8'0" x 4'0" (8'0" x 4'0")
W3 - WINDOW 10'0" x 6'6" (10'0" x 6'6")
F1D - FRENCH WINDOW 10'0" x 6'6" (10'0" x 6'6")
F1D - FRENCH WINDOW 10'0" x 6'6" (10'0" x 6'6")

REFERENCE

PROPOSED [Symbol]
ROADS [Symbol]
BOUNDARY [Symbol]

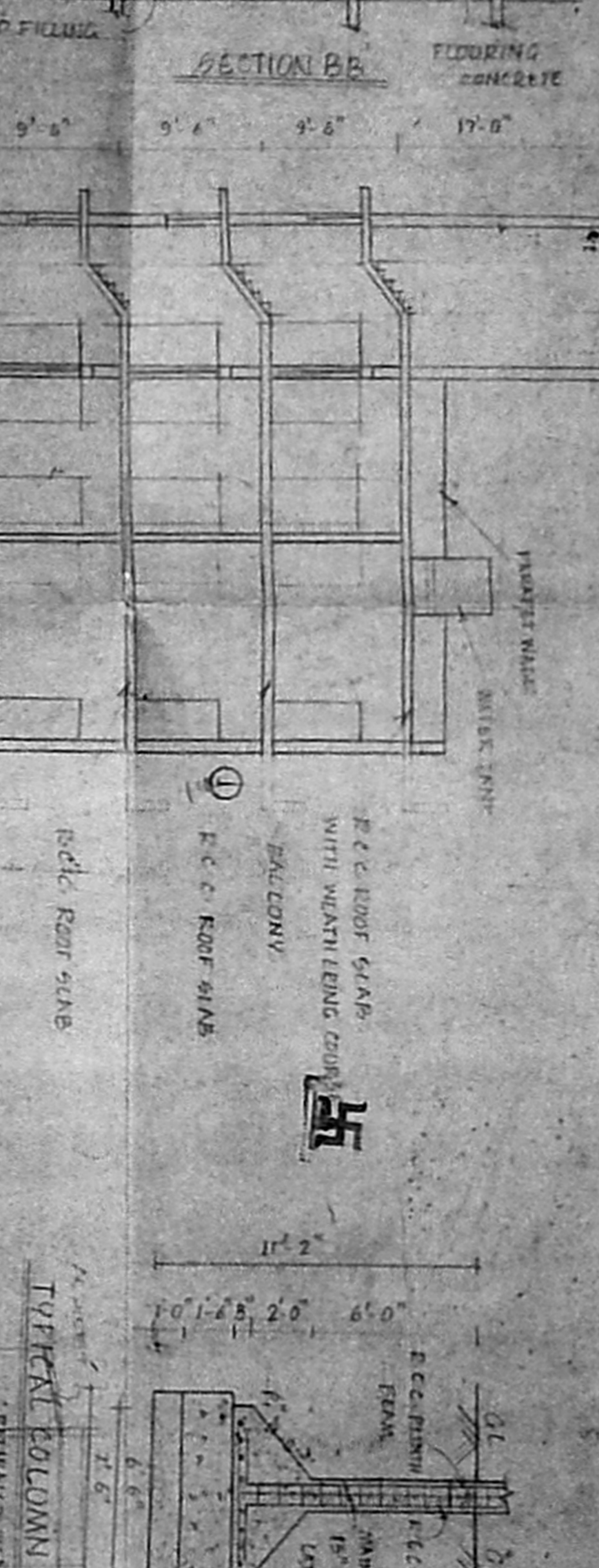
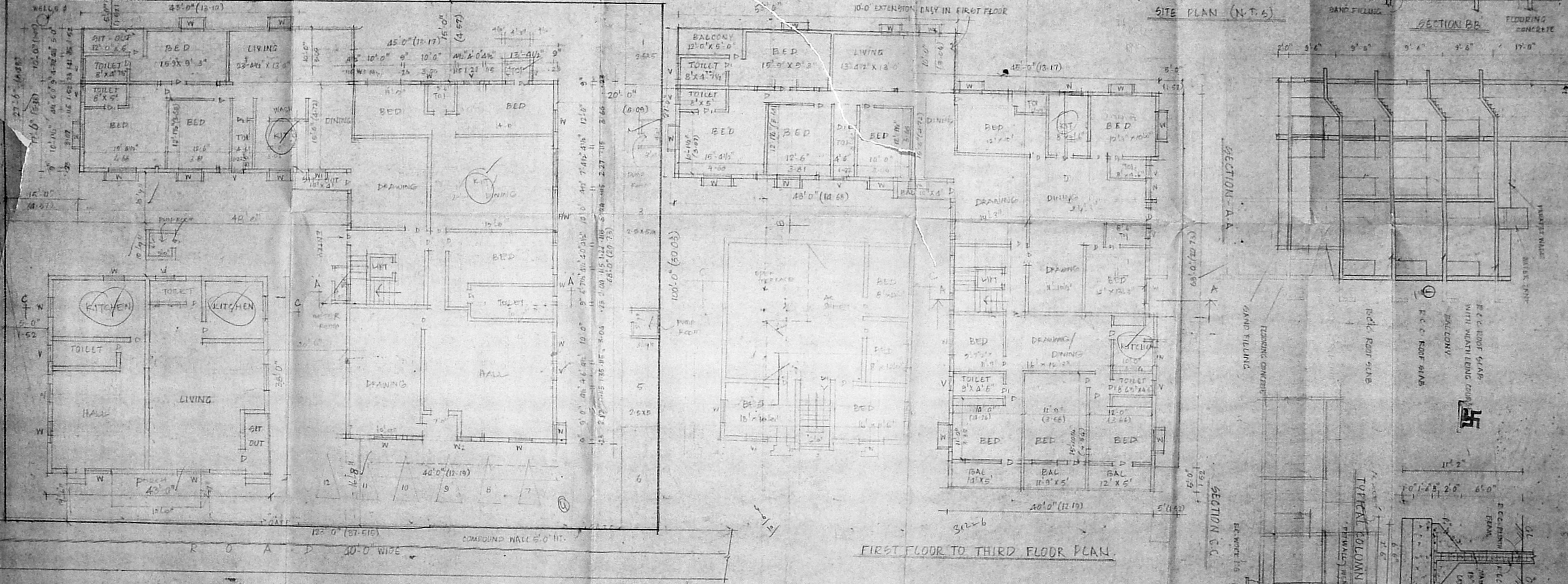
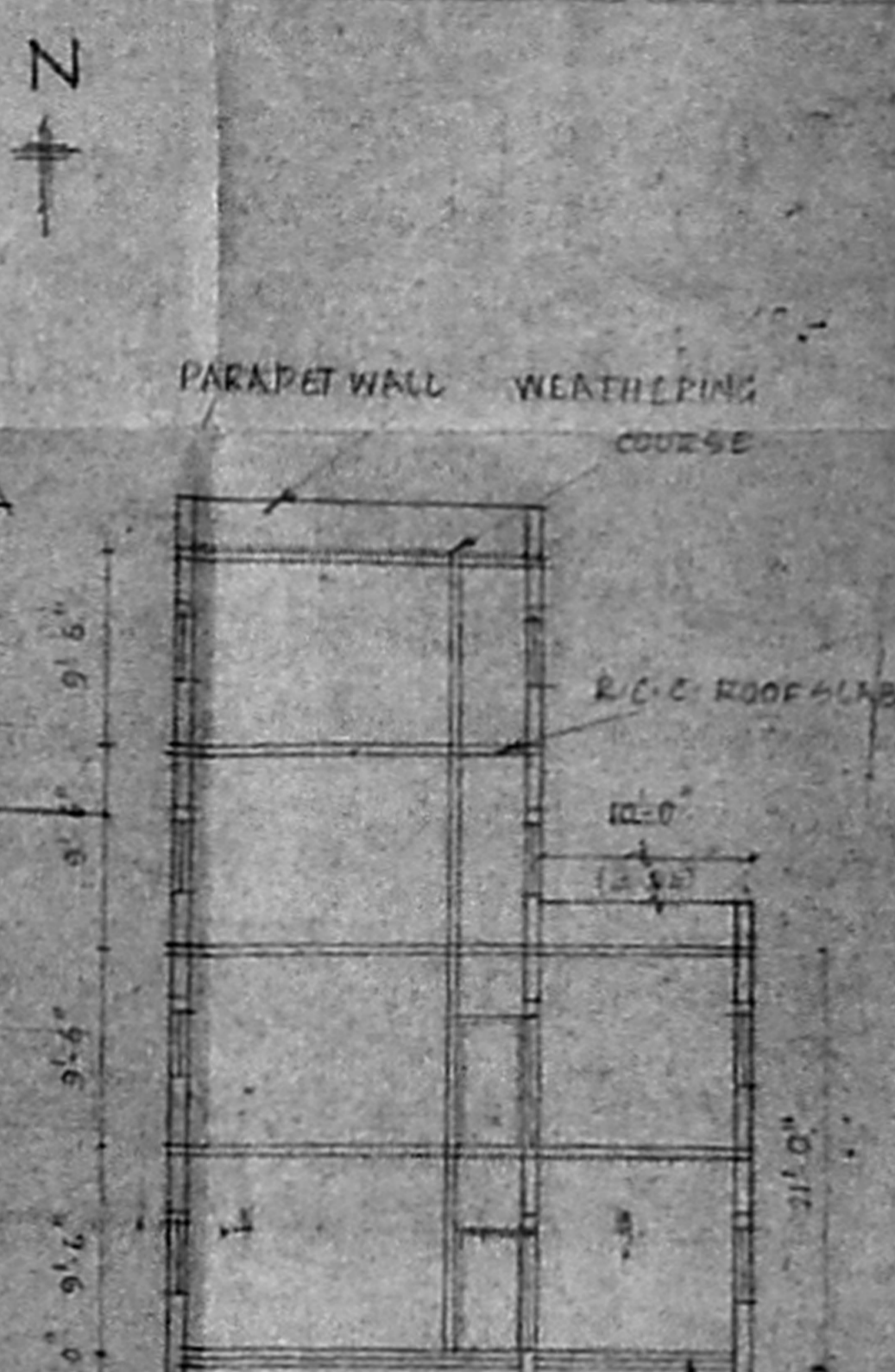
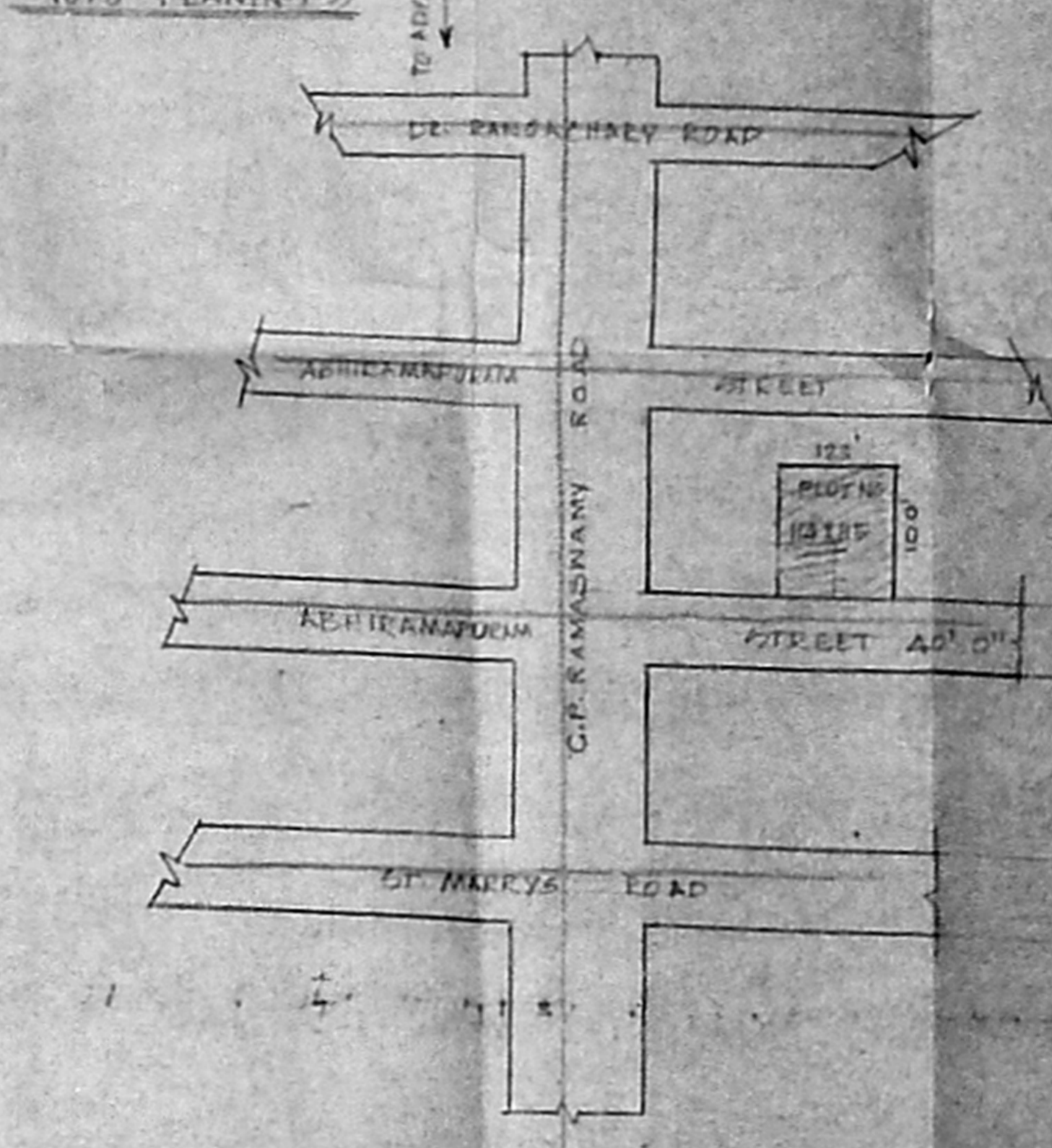
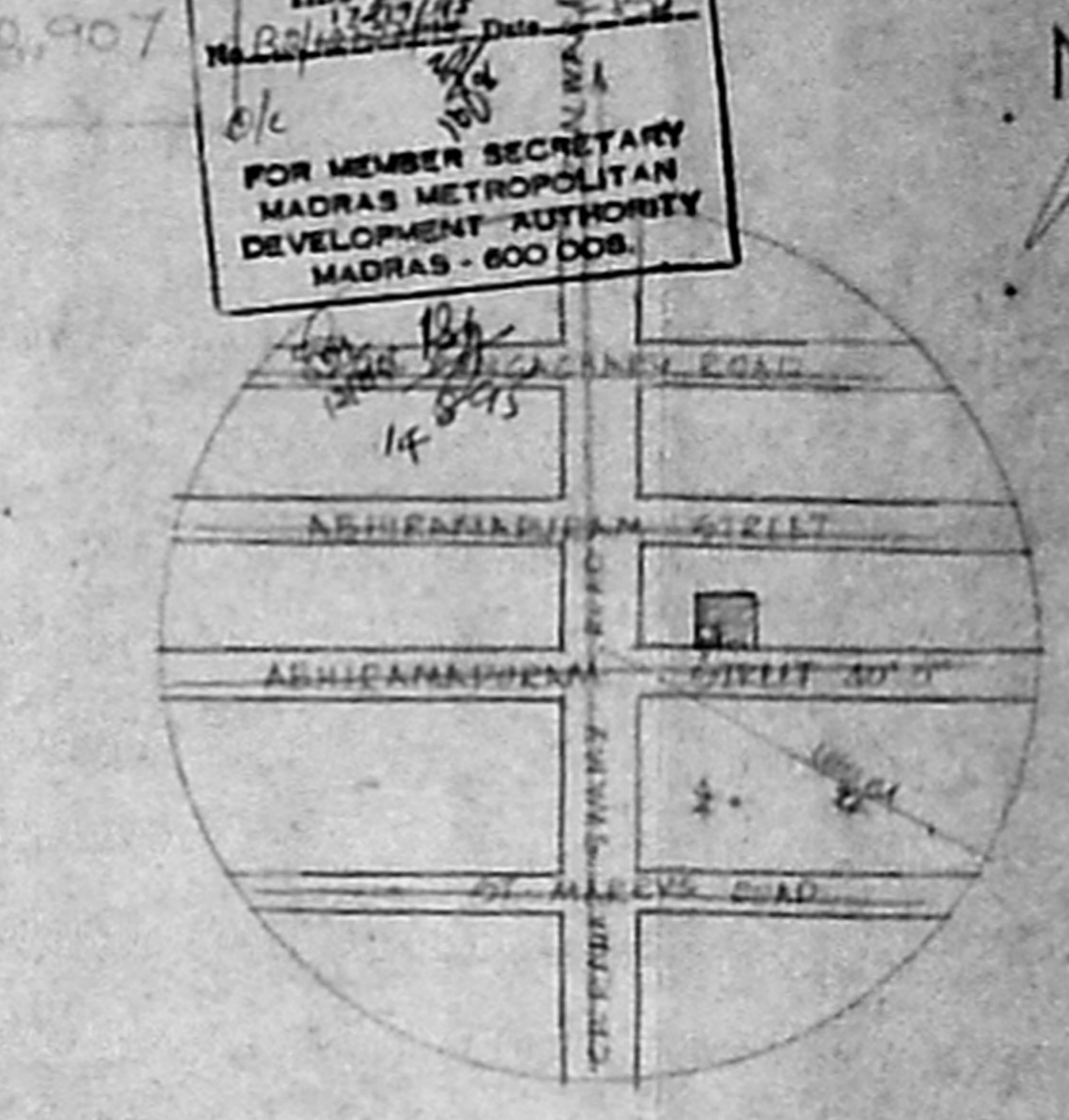
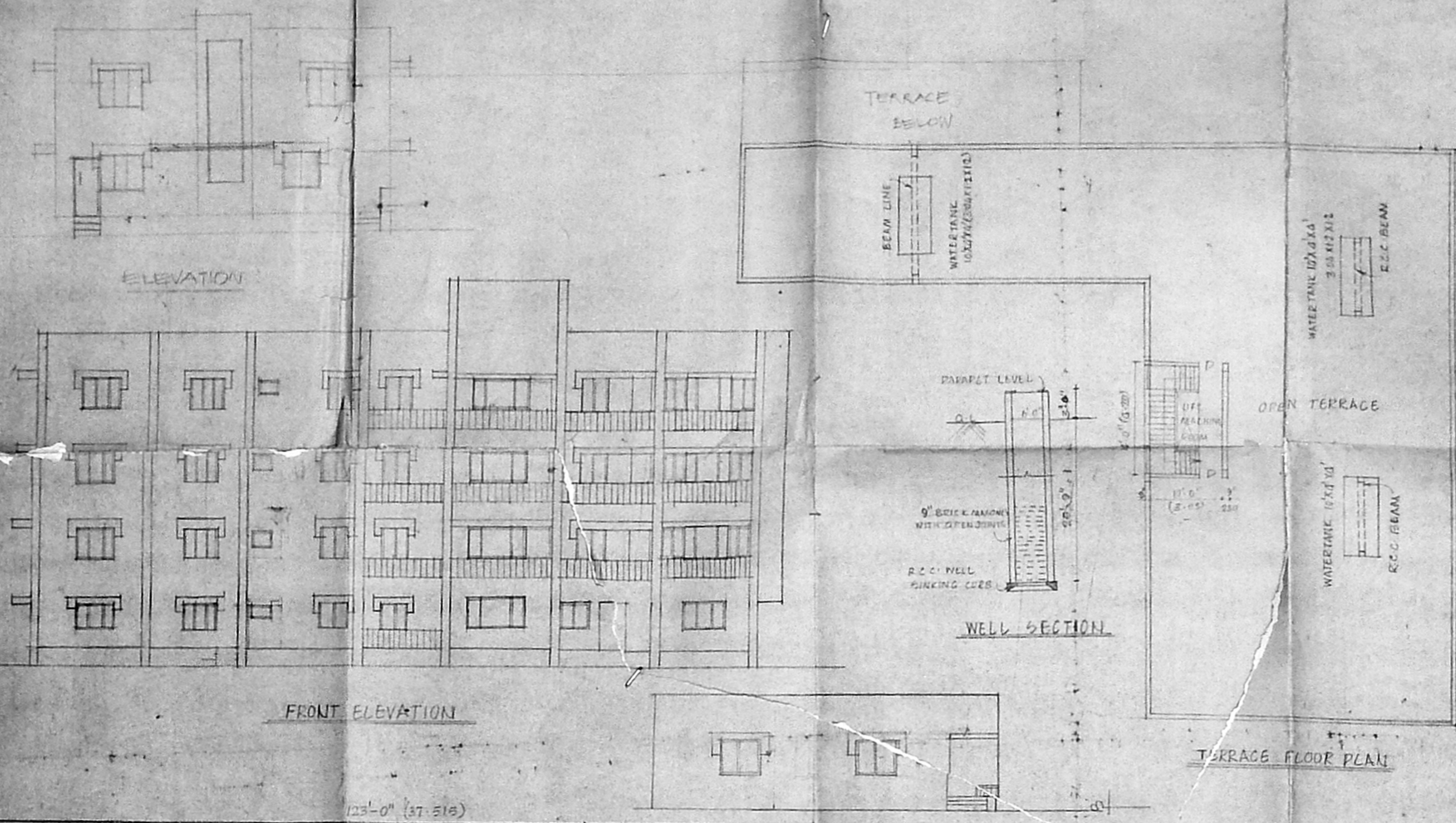

SITE PLAN COM GROUND FLOOR PLAN

FIRST FLOOR TO THIRD FLOOR PLAN